

NOTICE!!

These documents have been scanned!

Do not place un-scanned documents beneath this notice!

Do not remove this notice from this file!

GPO Jacket No. 560-102
Print Order 61540
Rise Business Services, LLC
Job=AZ15 5/10/2019



Box Number= AZ15033



Claim Begin-End: AMC428762-AMC428765

1 Initial Receipt



AZ15033-6

AMC428474-AMC428905

**NO WARRANTY IS MADE BY BLM
FOR USE OF THE DATA FOR
PURPOSES NOT INTENDED BY BLM**

United States Department of the Interior
Bureau of Land Management
 LANDS/RECREATION & PLANNING
 ONE N CENTRAL AVE
 PHOENIX, AZ 85004 -2203
 Phone: 602-417-9200

Receipt

No: 3074927

Transaction #: 3166110
Date of Transaction: 07/11/2014

CUSTOMER:

GLORIA J ANDERSON
 PO BOX 1550
 QUARTZSITE, AZ 85346-1550 US

LINE #	QTY	DESCRIPTION	REMARKS	UNIT PRICE	TOTAL
1	4.00	LOCATABLE MINERALS / MINING CLAIMS-NEW, UNADJUD, ONE OR MORE AUTH NOS / NEW MINING CLAIM LOCATION FEE \$34 CASES: AMC428762/\$34.00, AMC428763/\$34.00, AMC428764/\$34.00, AMC428765/\$34.00		- n/a -	136.00
2	4.00	LOCATABLE MINERALS / MINING CLAIMS-NEW, UNADJUD, ONE OR MORE AUTH NOS / NEW MINING CLAIM PROCESSING FEE CASES: AMC428762/\$20.00, AMC428763/\$20.00, AMC428764/\$20.00, AMC428765/\$20.00		- n/a -	80.00
3	4.00	LOCATABLE MINERALS / MINING CLAIMS-NEW, UNADJUD, ONE OR MORE AUTH NOS / NEW MINING CLAIM MAINT FEE \$140 CASES: AMC428762/\$140.00, AMC428763/\$140.00, AMC428764/\$140.00, AMC428765/\$140.00		- n/a -	560.00
TOTAL:					\$776.00

PAYMENT INFORMATION

1	AMOUNT:	776.00	POSTMARKED:	N/A
	TYPE:	CHECK	RECEIVED:	07/11/2014
	CHECK NO:	1030		
	NAME:	ANDERSON, GLORIA J 1977 CR 232 FLORESVILLE TX 78114 US		

REMARKS

INTERESTED
 JUL 18 2014
 BY: RAM

7/11/14

This receipt was generated by the automated BLM Collections and Billing System and is a paper representation of a portion of the official electronic record contained therein.

NOTICE!!

These documents have been scanned!

Do not place un-scanned documents beneath this notice!

Do not remove this notice from this file!

GPO Jacket No. 560-102
Print Order 61540
Rise Business Services, LLC
Job=AZ15 5/10/2019



Box Number= AZ15033



Claim Begin-End: AMC428762-AMC428765

2 Correspondence



AZ15033-6

AMC428474-AMC428905

**NO
DOCUMENTS
FOUND**

NO DOCUMENTS FOUND
NO DOCUMENTS FOUND

NOTICE!!

These documents have been scanned!

Do not place un-scanned documents beneath this notice!

Do not remove this notice from this file!

GPO Jacket No. 560-102
Print Order 61540
Rise Business Services, LLC
Job=AZ15 5/10/2019



Box Number= AZ15033



Claim Begin-End: AMC428762-AMC428765

3 Transfers



AZ15033-6

AMC428474-AMC428905

**NO
DOCUMENTS
FOUND**

NO DOCUMENTS FOUND
NO DOCUMENTS FOUND

NOTICE!!

These documents have been scanned!

Do not place un-scanned documents beneath this notice!

Do not remove this notice from this file!

GPO Jacket No. 560-102
Print Order 61540
Rise Business Services, LLC
Job=AZ15 5/10/2019



Box Number= AZ15033



Claim Begin-End: AMC428762-AMC428765

4 Annual Filings



AZ15033-6

AMC428474-AMC428905

When Recorded Return Document to:

Gloria Anderson
P.O. Box 1550
Quartzsite AZ 85346

Check here if this is a change of address.

Telephone: 210 854 4850

E-mail address: _____

428762
430125

AFFIDAVIT OF PERFORMANCE OF ANNUAL WORK

1. State of Arizona, County of La Paz ss:

2. I (Name) Paul Range

3. Reside at (Address) 1977 CR 232

City Floresville County Wilson

State TX Zip 78114 being duly sworn, depose and say that I am a citizen of the United States, more than eighteen years of age, and that all of the facts set forth in this affidavit, subject to the provisions and penalties of 18 U.S.C. 1001 pertaining to the filing of false, fictitious, or fraudulent statements with the United States, are true and correct according to the best of my knowledge, information and belief.

4. Owner's name and address (If not shown in Items 1-3 above). Gloria Anderson
1977 CR 232, Floresville, TX, 78114

5. That I am personally acquainted with the mining claim(s). The work and improvements were made by and at the expense of the owner(s) of said claim(s). Said contiguous group of claims, listed on this document, are situated in the _____ (optional) Mining District; La Paz County, Arizona.

RECEIVED
BLM AZ STATE OFFICE
2019 JAN 28 A 11:29
PHOENIX, ARIZONA
BLM
Date
Stamp

Line No.	AMC NUMBER	CLAIM/SITE NAME	COUNTY RECORDER DATA (If available)	TWP	RNG	SEC
1	<u>428762</u>	<u>Gully #1</u>		<u>4N</u>	<u>20W</u>	<u>3</u>
2	<u>428763</u>	<u>Gully #2</u>		<u>4N</u>	<u>20W</u>	<u>3</u>
3	<u>428764</u>	<u>Gully #3</u>		<u>4N</u>	<u>20W</u>	<u>3</u>
4	<u>428765</u>	<u>Gully #4</u>		<u>4N</u>	<u>20W</u>	<u>3</u>
5	<u>430126</u>	<u>Bully #5</u>		<u>4N</u>	<u>20W</u>	<u>3</u>
6	<u>430130</u>	<u>Gully #9</u>		<u>4N</u>	<u>20W</u>	<u>4</u>

ENTERED
FEB 04 2019
BY: [Signature]

RECEIVED
BLM AZ STATE OFFICE
2019 JAN 28 A 11:29
PHOENIX, ARIZONA

BLM
Date
Stamp

7						
8						
9						
10						

6. That between the dates starting at 12 o'clock noon on September 1, 20 17 and ending at 12 o'clock noon on September 1, 20 18 at least \$ 600.00 dollars worth of work and improvements were done and performed upon said claim(s) or upon one or more of a contiguous group of claims for the benefit of all, wholly or partly outside of a contiguous group of claims for the benefit of all, not including the location work.

7. That the following persons were employed to perform the work and improvements described herein: Paul Range and Gloria Anderson

8. That the work and improvements performed were: Rebuilt washed out Road, Added gravel to existing roads to stop erosion.

9. Dated: 12/27/18 Signature: Paul B Range

SUBSCRIBED AND SWORN TO before me, a Notary Public, this 27 day of December 2018

By: Paul Range

Notary Public Amy K LoPresti

My Commission Expires 12.27.21

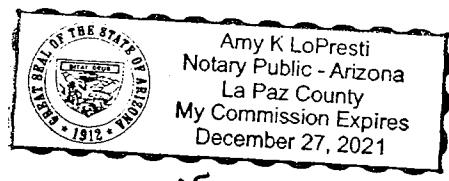

Bureau of Land Management
Arizona State Office
www.blm.gov/az

No. of Claims: 6 x \$¹⁵10 = 90
 Check No.: 1030 Init. PER
 Receipt No.: 4398503
 For BLM Use Only

PLACE STICKER AT TOP OF ENVELOPE TO THE RIGHT
OF THE RETURN ADDRESS, FOLD AT DOTTED LINE

CERTIFIED MAIL®

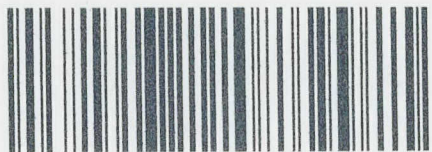

7014 3490 0000 8738 4484

Anderson
Box 1550
Quartzsite 85346

PHOENIX, AZ 852

34 DEC 2019 PM 4:1 FOR EVER

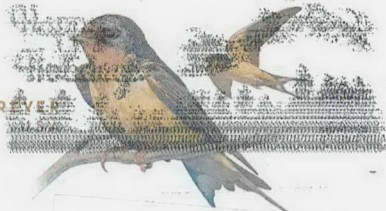

RECEIVED
BLM AZ STATE OFFICE

2019 JAN 28 A 11: 29

PHOENIX, ARIZONA

One North Central Ave Suite 800
Phoenix Az 85004-4427

U.S. POSTAGE PAID
FCM LETTER, AZ
QUARTZSITE, AZ
85346
DEC 31, 18
AMOUNT

\$6.70
R2304M116591-04

85004-4427

© USPS 2016

THIS ENVELOPE IS RECYCLABLE AND MADE WITH 30% POST CONSUMER CONTENT



1000

United States Department of the Interior
Bureau of Land Management
 DIV OF LANDS, MINRLS & ENERGY
 ONE N CENTRAL AVE
 PHOENIX, AZ 85004 -4427
 Phone: 602-417-9200

Receipt	
No:	4358503

Transaction #: 4475587
Date of Transaction: 01/30/2019

CUSTOMER:	
	GLORIA J ANDERSON PO BOX 1550 QUARTZSITE, AZ 85346-1550 US

LINE #	QTY	DESCRIPTION	REMARKS	UNIT PRICE	TOTAL
1	1.00	LOCATABLE MINERALS / MINING CLAIMS- NOT NEW-UNADJUD, ONE AUTH NO. ONLY / MINING CLAIM MONEY RECEIVED CASES: AMC428762/\$90.00	2018 POL/6	- n/a -	90.00
TOTAL:					\$90.00

PAYMENT INFORMATION				
1	AMOUNT:	90.00	POSTMARKED:	N/A
	TYPE:	CHECK	RECEIVED:	01/30/2019
	CHECK NO:	1030		
	NAME:	ANDERSON, GLORIA J PO BOX 1550 QUARTZSITE AZ 85346-1550 US		

REMARKS

This receipt was generated by the automated BLM Collections and Billing System and is a paper representation of a portion of the official electronic record contained therein.

UNITED STATES
DEPARTMENT OF THE INTERIOR
BUREAU OF LAND MANAGEMENT
MAINTENANCE FEE WAIVER CERTIFICATION

Print
Clear
428762
430125
FORM APPROVED
OMB NO. 1004-0114
Expires: January 31, 2020

SEE INSTRUCTIONS ON PAGE 2

- This small miner waiver is filed for the assessment year beginning on September 1, 2018 and ending on September 1, 2019.
- The undersigned and all related parties owned ten or fewer mining claims, mill, or tunnel sites located and maintained on Federal lands in the United States of America on September 1, 2018.
- The undersigned have performed the assessment work required by law for each mining claim listed prior to filing this waiver and understand that by filing this form, the undersigned must file an affidavit of assessment work with the Bureau of Land Management (BLM) by the December 30th following the filing of this waiver.
- The undersigned understand that if the assessment work obligation has not yet come due under 30 U.S.C. 28 (for those claims in their first assessment year only), a notice of intent to hold reciting this condition must be recorded by the December 30th following the filing of this waiver.
- The undersigned understand that mill and tunnel sites may also be listed on this waiver and be waived from payment of the maintenance fee, and that a notice of intent to hold for these sites is required to be filed with the BLM by the December 30th following the filing of this waiver.
- The undersigned understand and acknowledge that pursuant to 43 U.S.C. 1212 and 18 U.S.C. 1001, the filing or recording of a false, fictitious, or fraudulent document with the BLM may result in a fine of up to \$250,000, a prison term not to exceed five years, or both.
- The mining claims, mill or tunnel sites for which this waiver from payment of the maintenance fees is requested are:

CLAIM OR SITE NAME	BLM RECORDATION SERIAL NUMBER
1. Gully #1	428762 (913)
2. Gully #2	428763
3. Gully #3	428764
4. Gully #4	428765
5. Gully #5	430126
6. Gully #6 Gully #9	430130
7.	
8.	
9.	
10.	

The owner(s) (claimants) of the above mining claims and sites are:

Gloria Anderson
(Owner's Name - Please Print)
P.O. Box 1550
(Owner's Mailing Address)

Gloria Anderson
(Owner's Signature)
Quartzsite Az 85346
(City) (State) (Zip Code)

(Owner's Name - Please Print)

(Owner's Signature)

(Owner's Mailing Address)

(City) (State) (Zip Code)

(Owner's Name - Please Print)

(Owner's Signature)

(Owner's Mailing Address)

(City) (State) (Zip Code)

(Owner's Name - Please Print)

(Owner's Signature)

(Owner's Mailing Address)

(City) (State) (Zip Code)

ENTERED
SEP 12 2018
BY: BDS

RECEIVED
BLM AZ STATE OFFICE
2018 AUG 31 A 11:26
PHOENIX, ARIZONA

(Owner's Name - Please Print)

(Owner's Signature)

(Owner's Mailing Address)

(City)

(State)

(Zip Code)

(Owner's Name - Please Print)

(Owner's Signature)

(Owner's Mailing Address)

(City)

(State)

(Zip Code)

(Owner's Name - Please Print)

(Owner's Signature)

(Owner's Mailing Address)

(City)

(State)

(Zip Code)

(Owner's Name - Please Print)

(Owner's Signature)

(Owner's Mailing Address)

(City)

(State)

(Zip Code)

18 U.S.C. 1001 and 43 U.S.C. 1212 make it a crime for any person knowingly and willfully to make to any department or agency of the United States any false, fictitious or fraudulent statements or representations as to any matter within its jurisdiction.

INSTRUCTIONS

1. This certification is made under the provisions of 43 U.S.C. § 1744 and 30 U.S.C. §28-28k and the regulations thereunder (43 CFR Part 3830).
2. The claimant(s) must fill in the dates in paragraph 1 for the beginning and ending of the assessment year for which this waiver is sought.
3. The claimant(s) must fill in the date in paragraph 2 for the beginning of the assessment year for which this waiver is sought.
4. All claim and site names and BLM serial numbers must be listed for the mining claims, mill sites, and tunnel sites for which the waiver is sought.
5. All owners of the mining claims, mill sites, and tunnel sites and their addresses must be given.
6. This waiver form must be signed by all the claimants or their designated agent, in original form. If an agent is designated, a notarized designation of agent, signed by all of the claimants with proper address given, must be submitted with this waiver.
7. This form must be filed no later than September 1st for the upcoming assessment year in the BLM State Office where the mining claims or sites are recorded, or the waiver cannot be granted by the BLM. (Example: To obtain a waiver for the assessment year 2012, which begins on September 1, 2011, you must qualify for and file for a waiver no later than September 1, 2011, in the proper BLM State Office.)
8. For all mining claims which require assessment work, you must record an affidavit of labor on or before the December 30th immediately following the filing of this waiver. For all other mining claims or sites waived, you must record a notice of intent to hold on or before the December 30th immediately following the filing of this waiver.
9. Mill and tunnel sites may also be listed on this waiver and be waived from payment of the maintenance fee. A notice of intent to hold for these sites is required to be filed by the December 30th following the filing of this waiver.

FOR OFFICIAL USE ONLY

When Recorded Return Document to:

Gloria Anderson
P.O. Box 1550
Quartzsite Az 85359

428762
430125

Check here is this is a change of address.
Telephone: 210 854 4850
E-mail address: _____

AFFIDAVIT OF PERFORMANCE OF ANNUAL WORK

1. State of Arizona, County of La Paz ss:
2. I (Name) Gloria Anderson
3. Reside at (Address) 1977 CR 232
City Floresville County Wilson

RECEIVED
BLM AZ STATE OFFICE
Date 2018 JAN -4 P 12:48
Stamp
PHOENIX, ARIZONA

State Tx Zip 78114 being duly sworn, depose and say that I am a citizen of the United States, more than eighteen years of age, and that all of the facts set forth in this affidavit, subject to the provisions and penalties of 18 U.S.C. 1001 pertaining to the filing of false, fictitious, or fraudulent statements with the United States, are true and correct according to the best of my knowledge, information and belief.

4. Owner's name and address (if not shown in Items 1-3 above). _____

5. That I am personally acquainted with the mining claim(s). The work and improvements were made by and at the expense of the owner(s) of said claim(s). Said contiguous group of claims, listed on this document, are situated in the _____ (optional) Mining District; _____ County, Arizona.

Line No.	AMC NUMBER	CLAIM/SITE NAME	COUNTY RECORDER DATA (if available)	TWP	RNG	SEC
1	428762	Gully #1		4N	20	3
2	428763	Gully #2		4N	20	3
3	428764	Gully #3		4N	20	3
4	428765	Gully #4		4N	20	3
5	430126	Gully #5		4N	20	3
6	430130	Gully #9		4N	20	4

ENTERED
JAN 11 2018
BY: RAM

Form: MCF108
Revised July 2014
Page 1 of 2

4059797

RECEIVED
BLM AZ STATE OFFICE

BLM
Date 2018 JAN -4 P 12:48
Stamp
PHOENIX, ARIZONA

7						
8						
9						
10						

6. That between the dates starting at 12 o'clock noon on September 1, 20 16 and ending at 12 o'clock noon on September 1, 20 17 at least \$ 600.00 dollars worth of work and improvements were done and performed upon said claim(s) or upon one or more of a contiguous group of claims for the benefit of all, wholly or partly outside of a contiguous group of claims for the benefit of all, not including the location work.

7. That the following persons were employed to perform the work and improvements described herein: _____
Paul Range Gloria Anderson

8. That the work and improvements performed were: Added gravel to roads to stop erosion. Cleaned up Trash.

9. Dated: 29 Dec 2017 Signature: [Signature]

SUBSCRIBED AND SWORN TO before me, a Notary Public, this 29th day of December 20 17

By: Gloria Anderson

Notary Public [Signature]

My Commission Expires Feb 21, 2019

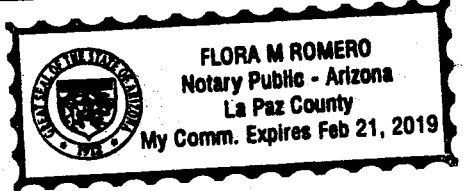

Bureau of Land Management
Arizona State Office
www.blm.gov/az

No. of Claims: _____ x \$10 = _____
Check No.: _____ Init. _____
Receipt No.: _____
For BLM Use Only

When Recorded Return Document to:

Gloria Anderson
P.O. Box 1550
Quartzsite Az 85359

Check here is this is a change of address.

Telephone: 210 854 4850

E-mail address: _____

AFFIDAVIT OF PERFORMANCE OF ANNUAL WORK

1. State of Arizona, County of La Paz ss:

2. I (Name) Gloria Anderson

3. Reside at (Address) 1977 CR 232

City Floresville County Wilson

State Tx Zip 78114 being duly sworn, depose and say that I am a citizen of the United States, more than eighteen years of age, and that all of the facts set forth in this affidavit, subject to the provisions and penalties of 18 U.S.C. 1001 pertaining to the filing of false, fictitious, or fraudulent statements with the United States, are true and correct according to the best of my knowledge, information and belief.

4. Owner's name and address (if not shown in Items 1-3 above). _____

5. That I am personally acquainted with the mining claim(s). The work and improvements were made by and at the expense of the owner(s) of said claim(s). Said contiguous group of claims, listed on this document, are situated in the

_____ (optional) Mining District; _____ County, Arizona.

Line No.	AMC NUMBER	CLAIM/SITE NAME	COUNTY RECORDER DATA (if available)	TWP	RNG	SEC
1	428762	Gully #1		4N	20	3
2	428763	Gully #2		4N	20	3
3	428764	Gully #3		4N	20	3
4	428765	Gully #4		4N	20	3
5	430126	Gully #5		4N	20	3
6	430130	Gully #9		4N	20	4

RECEIVED
BLM AZ STATE OFFICE
Date: 2018 JAN -4 P 12:48
Stamp
PHOENIX, ARIZONA

4059797

RECEIVED
BLM AZ STATE OFFICE

BLM
Date 2018 JAN -4 P 12:48
Stamp
PHOENIX, ARIZONA

7						
8						
9						
10						

6. That between the dates starting at 12 o'clock noon on September 1, 20 16 and ending at 12 o'clock noon on September 1, 20 17 at least \$ 600.00 dollars worth of work and improvements were done and performed upon said claim(s) or upon one or more of a contiguous group of claims for the benefit of all, wholly or partly outside of a contiguous group of claims for the benefit of all, not including the location work.

7. That the following persons were employed to perform the work and improvements described herein: _____

Paul Range Gloria Anderson

8. That the work and improvements performed were: Added gravel to roads to stop erosion. Cleaned up Trash.

9. Dated: 29 Dec 2017 Signature: [Signature]

SUBSCRIBED AND SWORN TO before me, a Notary Public, this 29th day of December 2017

By: Gloria Anderson

Notary Public [Signature]

My Commission Expires Feb 21, 2019



Bureau of Land Management
Arizona State Office
www.blm.gov/az

No. of Claims: _____ x \$10 = _____
 Check No.: _____ Init. _____
 Receipt No.: _____
 For BLM Use Only

When Recorded Return Docume

Paul Range
P.O. Box 1550
Floresville Tx 78114
Quartzsite Az 85359

Check here is this is a change of address.

Telephone: 210 854 4759

E-mail address: _____

AFFIDAVIT OF PERFORMANCE OF ANNUAL WORK

1. State of Arizona, County of La Paz ss:

2. I (Name) Gloria Anderson

3. Reside at (Address) 1977 CR 232

Floresville, Tx 78114

City Floresville County Wilson

BLM
Date
Stamp
RECEIVED
BLM AZ STATE OFFICE
2018 JAN -4 P 12:47
PHOENIX, ARIZONA

State Tx Zip 78114 being duly sworn, depose and say that I am a citizen of the United States, more than eighteen years of age, and that all of the facts set forth in this affidavit, subject to the provisions and penalties of 18 U.S.C. 1001 pertaining to the filing of false, fictitious, or fraudulent statements with the United States, are true and correct according to the best of my knowledge, information and belief.

4. Owner's name and address (if not shown in Items 1-3 above). Paul Range, 1977
CR 232, Floresville, Tx 78114

5. That I am personally acquainted with the mining claim(s). The work and improvements were made by and at the expense of the owner(s) of said claim(s). Said contiguous group of claims, listed on this document, are situated in the

(optional) Mining District; _____ County, Arizona.

Line No.	AMC NUMBER	CLAIM/SITE NAME	COUNTY RECORDER DATA (If available)	TWP	RNG	SEC
1	430125	Back 20		4N	20	4
2						
3						
4						
5						
6						

Form: MCF108
Revised July 2014
Page 1 of 2

2/9/2018 BROUGHT ORIGINAL INTO OFFICE TO CURR LTR DTD 1/26/2018. ORIGINAL WAS MAILED BACK TO CUSTOMER WITHOUT COPY BEING MADE. 480 ENTERED 2/9/2018. RM

4059797

RECEIVED
BLM AZ STATE OFFICE

BLM
Date
Stamp 2018 JAN -4 P 12:48

PHOENIX, ARIZONA

7						
8						
9						
10						

6. That between the dates starting at 12 o'clock noon on September 1, 20 16 and ending at 12 o'clock noon on September 1, 20 17 at least \$ 100.00 dollars worth of work and improvements were done and performed upon said claim(s) or upon one or more of a contiguous group of claims for the benefit of all, wholly or partly outside of a contiguous group of claims for the benefit of all, not including the location work.

7. That the following persons were employed to perform the work and improvements described herein: _____
Paul Range Gloria Anderson

8. That the work and improvements performed were: Repaired road damaged
by storm.

9. Dated: 29 Dec 2017 Signature: [Signature]

SUBSCRIBED AND SWORN TO before me, a Notary Public, this 29th day of December 20 17

By: Gloria Anderson

Notary Public: [Signature]

My Commission Expires Feb 21 2019

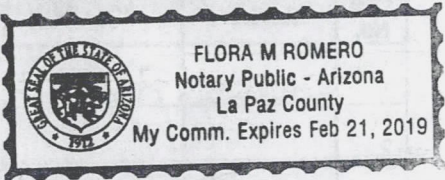

Bureau of Land Management
Arizona State Office
www.blm.gov/az

No. of Claims: _____ x \$10 = _____
Check No.: _____ Init. _____
Receipt No.: _____
For BLM Use Only

Form: MCF108
Revised July 2014
Page 2 of 2

Gloria Anderson
P.O. Box 1550
Quartzsite AZ
85359-1550

CERTIFIED MAIL®



7015 1520 0000 1667 5374



1013



85004

U.S. POSTAGE
PAID
QUARTZSITE, AZ
85346
DEC 29, 17
AMOUNT
\$5.29
R2304W121265-02

BLM
One North Central Ave Suite 800
Phoenix, Arizona 85004-4427

Affidavit of Performance of Annual Work.

8500434427 0041

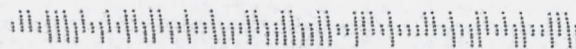

RECEIVED
BLM AZ STATE OFFICE
2018 JAN -4 P 12:47
PHOENIX, ARIZONA

7015 1520 0000 1667 5374

United States Department of the Interior
Bureau of Land Management
 DIV OF LANDS, MINRLS & ENERGY
 ONE N CENTRAL AVE
 PHOENIX, AZ 85004 -4427
 Phone: 602-417-9200

Receipt

No: 4059797

Transaction #: 4171403	
Date of Transaction: 01/04/2018	
CUSTOMER:	
GLORIA J ANDERSON PO BOX 1550 QUARTZSITE, AZ 85346-1550 US	

LINE #	QTY	DESCRIPTION	REMARKS	UNIT PRICE	TOTAL
1	1.00	LOCATABLE MINERALS / MINING CLAIMS- NOT NEW-UNADJUD, ONE AUTH NO. ONLY / MINING CLAIM MONEY RECEIVED CASES: AMC428762/\$70.00	POL 2017/7	- n/a -	70.00
TOTAL:					\$70.00

PAYMENT INFORMATION			
1	AMOUNT:	10.00	POSTMARKED: N/A
	TYPE:	CHECK	RECEIVED: 01/04/2018
	CHECK NO:	1038	
	NAME:	RANGE, PAUL B 1977 CR 232 FLORESVILLE TX 78114 US	
2	AMOUNT:	60.00	POSTMARKED: N/A
	TYPE:	CHECK	RECEIVED: 01/04/2018
	CHECK NO:	1039	
	NAME:	RANGE, PAUL B 1977 CR 232 FLORESVILLE TX 78114 US	

REMARKS

This receipt was generated by the automated BLM Collections and Billing System and is a paper representation of a portion of the official electronic record contained therein.

UNITED STATES
DEPARTMENT OF THE INTERIOR
BUREAU OF LAND MANAGEMENT

MAINTENANCE FEE WAIVER CERTIFICATION

SEE INSTRUCTIONS ON PAGE 2

FORM APPROVED
OMB NO. 1004-0114
Expires: January 31, 2020

AMC 428762
~~430126~~
430125

452 SK

- This small miner waiver is filed for the assessment year beginning on September 1, 2017 and ending on September 1, 2018.
- The undersigned and all related parties owned ten or fewer mining claims, mill, or tunnel sites located and maintained on Federal lands in the United States of America on September 1, 2017.
- The undersigned have performed the assessment work required by law for each mining claim listed prior to filing this waiver and understand that by filing this form, the undersigned must file an affidavit of assessment work with the Bureau of Land Management (BLM) by the December 30th following the filing of this waiver.
- The undersigned understand that if the assessment work obligation has not yet come due under 30 U.S.C. 28 (for those claims in their first assessment year only), a notice of intent to hold reciting this condition must be recorded by the December 30th following the filing of this waiver.
- The undersigned understand that mill and tunnel sites may also be listed on this waiver and be waived from payment of the maintenance fee, and that a notice of intent to hold for these sites is required to be filed with the BLM by the December 30th following the filing of this waiver.
- The undersigned understand and acknowledge that pursuant to 43 U.S.C. 1212 and 18 U.S.C. 1001, the filing or recording of a false, fictitious, or fraudulent document with the BLM may result in a fine of up to \$250,000, a prison term not to exceed five years, or both.
- The mining claims, mill or tunnel sites for which this waiver from payment of the maintenance fees is requested are:

CLAIM OR SITE NAME	BLM RECORDATION SERIAL NUMBER
1. <u>Gully # 1</u> ✓	<u>428762</u>
2. <u>Gully # 2</u>	<u>428763</u>
3. <u>Gully # 3</u>	<u>428764</u>
4. <u>Gully # 4</u>	<u>428765</u>
5. <u>Gully # 5</u>	<u>430126</u>
6. <u>Gully # 9</u>	<u>430130</u>
7.	
8.	
9.	
10.	

RECEIVED
 BLM AZ STATE OFFICE
 2017 SEP - 5 P 3:00
 PHOENIX, ARIZONA

The owner(s) (claimants) of the above mining claims and sites are:

Gloria J Anderson
(Owner's Name - Please Print)
P.O. Box 1550
(Owner's Mailing Address)

Gloria J Anderson
(Owner's Signature)
Quartzsite
(City) AZ 85359
(State) (Zip Code)

(Owner's Name - Please Print)

(Owner's Signature)

(Owner's Mailing Address)

(City) (State) (Zip Code)

(Owner's Name - Please Print)

(Owner's Signature)

(Owner's Mailing Address)

(City) (State) (Zip Code)

(Owner's Name - Please Print)

(Owner's Signature)

(Owner's Mailing Address)

(City) (State) (Zip Code)

482
ENTERED
SEP 13 2017
BY: [Signature]

POSTMARKED
TIMELY

nwl
m

Gloria Anderson
P.O. Box 1550
Quartzsite Az 85359

CERTIFIED MAIL®



7017 0660 0000 7464 1760



UNITED STATES
POSTAL SERVICE®

1000



85004

U.S. POSTAGE
PAID
HARRISON, AR
72601
AUG 31, 17
AMOUNT

\$6.59

R2304N117346-08

BLM AZ STATE OFFICE

2017 SEP -5 P 3:00

PHOENIX, ARIZONA

Bureau of Land Management
1 N Central Ave #800
Phoenix Az 85004
Attn Maintenance Fee Waiver

8500494427

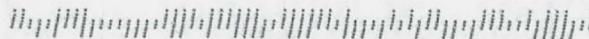

PLACE STICKER AT TOP OF ENVELOPE TO THE RIGHT
OF THE RETURN ADDRESS, FOLD AT DOTTED LINE

Gloria Anderson
P.O. Box 1550
Quartzsite Az 85359

BLM AZ STATE OFFICE

1 2017 SEP -5 P 3:00

PHOENIX, ARIZONA

Bureau of Land Management
1 N Central Ave #800
Phoenix Az 85004
Attn Maintenance Fee Waiver

CERTIFIED MAIL®

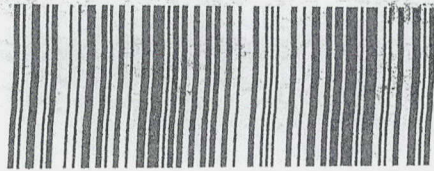

7017 0660 0000 7464 1760



1000

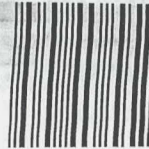

85004

U.S. POSTAGE
PAID
HARRISON, AR
72601
AUG 31, 17
AMOUNT

\$6.59

R2304N117346-08

8500484427

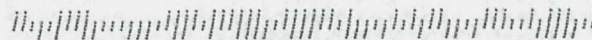

When Recorded Return Document to:

GLORIA ANDERSON
P.O. Box 1550
QUARTZSITE AZ ~~85359~~
85346

428762

430125

Check here is this is a change of address.

ADDRESS
ALREADY
UPDATED Ram

Telephone: 210 854 4850

E-mail address: gloria@reliancecommunity.com

AFFIDAVIT OF PERFORMANCE OF ANNUAL WORK

1. State of Arizona, County of LA PAZ ss:

2. I (Name) PAUL RANGF

3. Reside at (Address) 1977 CR 232

City FLORESVILLE County WILSON

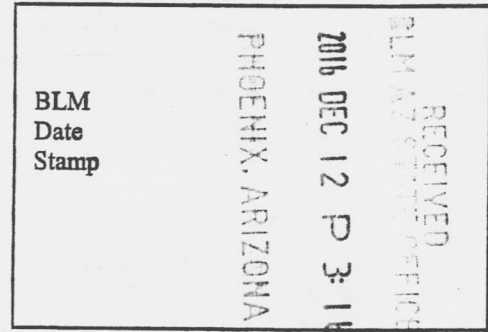

State Tx Zip 78114 being duly sworn, depose and say that I am a citizen of the United States, more than eighteen years of age, and that all of the facts set forth in this affidavit, subject to the provisions and penalties of 18 U.S.C. 1001 pertaining to the filing of false, fictitious, or fraudulent statements with the United States, are true and correct according to the best of my knowledge, information and belief.

4. Owner's name and address (if not shown in Items 1-3 above). GLORIA ANDERSON
P.O. BOX 1550 QUARTZSITE AZ ~~85359~~ 85346

5. That I am personally acquainted with the mining claim(s). The work and improvements were made by and at the expense of the owner(s) of said claim(s). Said contiguous group of claims, listed on this document, are situated in the

Paul Rangan (optional) Mining District; LA PAZ County, Arizona.

Line No.	AMC NUMBER	CLAIM/SITE NAME	COUNTY RECORDER DATA (if available)	TWP	RNG	SEC
1	428762	GULLY #1	2014-02335	4N	20W	3
2	428763	GULLY #2	2014-02334	4N	20W	3
3	428764	GULLY #3	2014-02333	4N	20W	3
4	428765	GULLY #4	2014-02402	4N	20W	3
5	430126	GULLY #5	2014-03248	4N	20W	3
6	430130	GULLY #9	2014-03252	4N	20W	4

Form: MCF108
Revised July 2014
Page 1 of 2

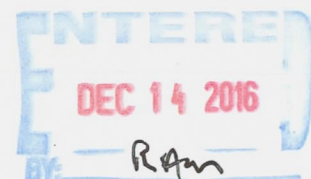

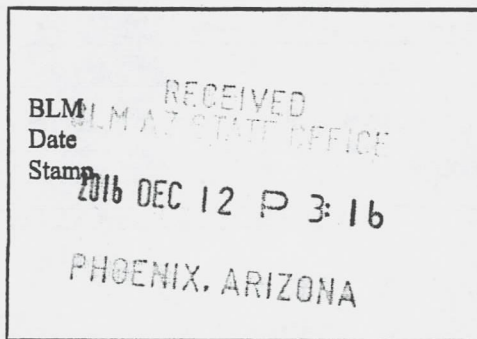

7						
8						
9						
10						

6. That between the dates starting at 12 o'clock noon on September 1, 20 15 and ending at 12 o'clock noon on September 1, 20 15 at least \$ 200⁰⁰ dollars worth of work and improvements were done and performed upon said claim(s) or upon one or more of a contiguous group of claims for the benefit of all, wholly or partly outside of a contiguous group of claims for the benefit of all, not including the location work.

7. That the following persons were employed to perform the work and improvements described herein: PAUL RANGE

8. That the work and improvements performed were: FILL IN WASHED OUT ROAD WITH 2 FT OF FILL. MOVED ROCKS OFF OF ROAD. SPREAD GRAVEL ON BARE AREAS OF ROAD

9. Dated: 12/07/16 Signature: [Signature]

SUBSCRIBED AND SWORN TO before me, a Notary Public, this 7 day of Dec 20 16

By: Paul Range

Notary Public Synda Ketchum

My Commission Expires Jan 14, 2019



Bureau of Land Management
Arizona State Office
www.blm.gov/az

No. of Claims: 6 x \$10 = 60.00
 Check No.: 3232 Init. PER
 Receipt No.: 3121131
 For BLM Use Only

Form: MCF108
Revised July 2014
Page 2 of 2

When Recorded Return Document to:

PAUL RANGE
P.O. BOX 1550
QUARTZ SITE A2 ~~85359~~
85346

Check here if this is a change of address.

Telephone: 210 854 4759

E-mail address: pdrange@YAHOO.COM

AFFIDAVIT OF PERFORMANCE OF ANNUAL WORK

1. State of Arizona, County of LA PAZ ss:

2. I (Name) PAUL RANGE

3. Reside at (Address) 1977 CR 232

City FLORESVILLE County WILSON

State TX Zip 78114 being duly sworn, depose and say that I am a citizen of the United States, more than eighteen years of age, and that all of the facts set forth in this affidavit, subject to the provisions and penalties of 18 U.S.C. 1001 pertaining to the filing of false, fictitious, or fraudulent statements with the United States, are true and correct according to the best of my knowledge, information and belief.

4. Owner's name and address (If not shown in Items 1-3 above). _____

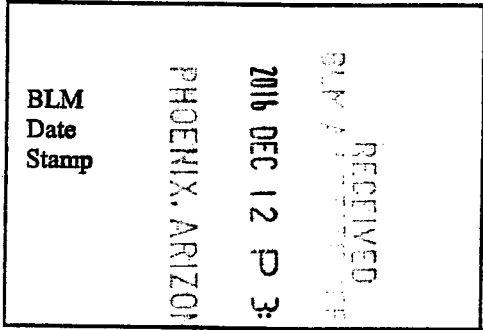

5. That I am personally acquainted with the mining claim(s). The work and improvements were made by and at the expense of the owner(s) of said claim(s). Said contiguous group of claims, listed on this document, are situated in the

Paul Range (optional) Mining District; LA PAZ County, Arizona.

Line No.	AMC NUMBER	CLAIM/SITE NAME	COUNTY RECORDER DATA (If available)	TWP	RNG	SEC
1	430125	BACK 20	2014-03988	4N	20W	4
2						
3						
4						
5						
6						

BLM RECEIVED
 Date BLM AZ STATE OFFICE
 Stamp
 2016 DEC 12 P 3:16
 PHOENIX, ARIZONA

7						
8						
9						
10						

6. That between the dates starting at 12 o'clock noon on September 1, 20 15 and ending at 12 o'clock noon on September 1, 20 16 at least \$ 200.00 dollars worth of work and improvements were done and performed upon said claim(s) or upon one or more of a contiguous group of claims for the benefit of all, wholly or partly outside of a contiguous group of claims for the benefit of all, not including the location work.

7. That the following persons were employed to perform the work and improvements described herein: _____

8. That the work and improvements performed were: ADDED GRAVEL TO BARE AREAS OF ROAD. PICKED UP TRASH FROM OLD CAMPSITES

9. Dated: 12/07/16 Signature: [Signature]

SUBSCRIBED AND SWORN TO before me, a Notary Public, this 7 day of Dec 20 16

By: Paul Range

Notary Public Synda Ketchum

My Commission Expires Jan 14, 2019

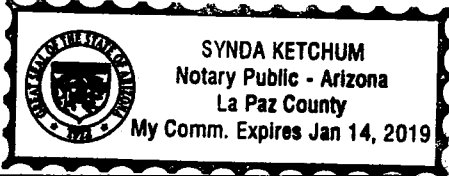

Bureau of Land Management
 Arizona State Office
www.blm.gov/az

No. of Claims: 1 x \$10 = 10.00
 Check No.: 3232 Init. PETC
 Receipt No.: 3721131
 For BLM Use Only

PAUL RANGE
P.O. BOX 1550
QUARTZSITE AZ
85346

CERTIFIED MAIL®



7015 1520 0000 1666 4552



1022

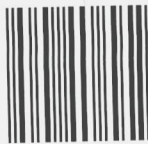

85004

U.S. POSTAGE
PAID
QUARTZSITE, AZ
85346
DEC 07, 16
AMOUNT

\$3.77

R2304Y122752-01

BLM
ONE NORTH CENTRAL AVE
Suite 800
PHOENIX AZ 85004-4427
ANNUAL WORK

RECEIVED
BLM AZ STATE OFFICE
2016 DEC 12 P 3:16
PHOENIX, ARIZONA

85004\$4427 0041

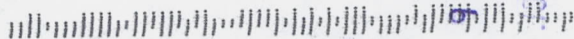

PLACE STICKER AT TOP OF ENVELOPE TO THE RIGHT
ORIGINAL AT DOTTED LINE

MR DE 15 B 3 11

11/15/11

\$70.00
ORIGINAL FORM

PAUL RANGE
P.O. BOX 1550
QUARTZSITE AZ
85346

CERTIFIED MAIL



7015 1520 0000 1666 4552



1022



85004

U.S. POSTAGE
PAID
QUARTZSITE, AZ
85346
DEC 07 16
AMOUNT

\$3.77

R2304Y122752-01

BLM
ONE NORTH CENTRAL AVE
Suite 800

PHOENIX AZ 85004-4427
ANNUAL WORK

PHOENIX, ARIZONA

2016 DEC 12 P 3:16

RECEIVED
BLM AZ STATE OFFICE

8500434427 0041

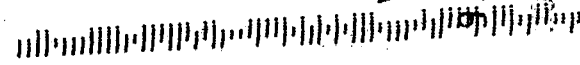

United States Department of the Interior
Bureau of Land Management
 DIV OF LANDS, MINRLS & ENERGY
 ONE N CENTRAL AVE
 PHOENIX, AZ 85004 -4427
 Phone: 602-417-9200

Receipt

No: 3721131

Transaction #: 3826241	
Date of Transaction: 12/13/2016	
CUSTOMER:	
GLORIA J ANDERSON PO BOX 1550 QUARTZSITE, AZ 85346-1550 US	

LINE #	QTY	DESCRIPTION	REMARKS	UNIT PRICE	TOTAL
1	1.00	LOCATABLE MINERALS / MINING CLAIMS- NOT NEW-UNADJUD, ONE AUTH NO. ONLY / MINING CLAIM MONEY RECEIVED CASES: AMC428762/\$70.00	2016 AFFADAVIT/7	- n/a -	70.00
TOTAL:					\$70.00

PAYMENT INFORMATION					
1	AMOUNT:	70.00	POSTMARKED:	12/08/2016	
	TYPE:	CHECK	RECEIVED:	12/12/2016	
	CHECK NO:	3232			
	NAME:	RANGE, PAUL B PO BOX 1550 QUARTZSITE AZ 85346-1550 US			

REMARKS

This receipt was generated by the automated BLM Collections and Billing System and is a paper representation of a portion of the official electronic record contained therein.

428762
430125

NOTICE OF INTENTION TO HOLD MINING CLAIMS/SITES

When Recorded Return Document to:

Gloria Anderson
P.O. Box 1550
Quartzsite Az 85359

RECEIVED
BLM AZ STATE OFFICE
2015 DEC 18 A 10:10
PHOENIX, ARIZONA
BLM
Date
Stamp

Check here if this is a change of address.
Telephone: _____
E-mail Address: _____

I (We) intend to hold the claims(s) and/or site(s) listed below for the calendar year 2015, and I (We) have filed or will file a Notice of Intent to Hold in the county where the claim (s) is located.

Reason for filing a Notice of Intent to Hold instead of an assessment work filing (check one):

- Maintenance fee was paid to maintain claim(s) during this assessment year.
- Mill or tunnel sites.
- Claim(s) was located during the current assessment year.
- BLM has deferred assessment work (attach copy of decision granting deferment, or pending petition for deferment including date petition was filed.)

Line No.	AMC NUMBER	CLAIM/SITE NAME	COUNTY RECORDER DATA (If available)	TWP	RNG	SEC
1	430126	Gully #5	2014-03248	4N	20W	3
2	430127	Gully #6	2014-03249	4N	20W	3
3	430128	Gully #7	2014 ⁰³⁹⁸⁷ 03250	4N	20W	4
4	430129	Gully #8	2014-03251	4N	20W	3
5	430130	Gully #9	2014-03252	4N	20W	3
6						
7						
8						
9						
10						

INTEREST
DEC 23 2015
BY: Ram

NOTICE OF INTENTION TO HOLD MINING CLAIMS/SITES
page 2

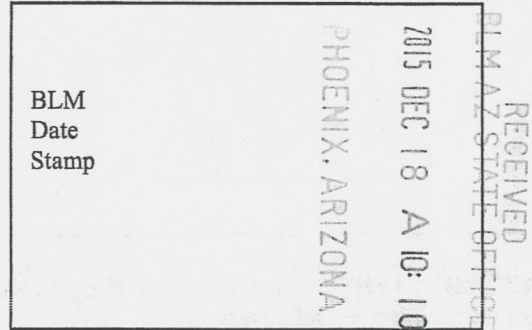

1. State of Arizona, County of La Paz
2. I (Name) Gloria Anderson
3. Reside at (Address) 1977 CR 232
City Floresville County Wilson State Tx Zip 78114 being duly sworn, depose and say that I am a citizen of the United States, more than eighteen years of age, that all of the facts set forth in this notice, subject to the provisions and penalties of 18 U.S.C. 1001 pertaining to the filing of false, fictitious, or fraudulent statements with the United States, are true and correct according to the best of my knowledge, information and belief.
4. Owner's name and address (If not shown in Items 1-3 above). _____
5. Dated: 18 Dec 2015 Signature: Gloria Anderson

Bureau of Land Management
Arizona State Office
www.blm.gov/az

No. of Claims: _____ x \$10 = _____
Check No: _____ Init. _____
Receipt No.: _____
For BLM Use Only

NOTICE OF INTENTION TO HOLD MINING CLAIMS/SITES

When Recorded Return Document to:

Paul Range
P.O. Box 1550
Quartzsite AZ 85359

RECEIVED
 BLM AZ STATE OFFICE
 PHOENIX, ARIZONA
 2015 DEC 18 A 10:10
 BLM
 Date
 Stamp

Check here if this is a change of address.

Telephone: 210 854 4759

E-mail Address: paulandgloe@yahoo.com

I (We) intend to hold the claim(s) and/or site(s) listed below for the calendar year 2015, and I (We) have filed or will file a Notice of Intent to Hold in the county where the claim (s) is located.

Reason for filing a Notice of Intent to Hold instead of an assessment work filing (check one):

- Maintenance fee was paid to maintain claim(s) during this assessment year.
- Mill or tunnel sites.
- Claim(s) was located during the current assessment year.
- BLM has deferred assessment work (attach copy of decision granting deferment, or pending petition for deferment including date petition was filed.)

Line No.	AMC NUMBER	CLAIM/SITE NAME	COUNTY RECORDER DATA (If available)	TWP	RNG	SEC
1	430625	Back 20	2014-03988	4N	20N	4
2						
3						
4						
5						
6						
7						
8						
9						
10						

NOTICE OF INTENTION TO HOLD MINING CLAIMS/SITES
page 2

RECEIVED
BLM AZ STATE OFFICE
2015 DEC 18 A 10: 10
PHOENIX, ARIZONA
BLM
Date
Stamp

1. State of Arizona, County of La Paz
2. I (Name) Paul Range
3. Reside at (Address) 1977 CR 232

City Floresville County Wilson State Tx Zip 78114 being duly sworn, depose and say that I am a citizen of the United States, more than eighteen years of age, that all of the facts set forth in this notice, subject to the provisions and penalties of 18 U.S.C. 1001 pertaining to the filing of false, fictitious, or fraudulent statements with the United States, are true and correct according to the best of my knowledge, information and belief.

4. Owner's name and address (If not shown in Items 1-3 above). _____

5. Dated: 18 Dec 2015 Signature: Paul B Range

Bureau of Land Management
Arizona State Office
www.blm.gov/az

No. of Claims: 60 x \$10 = 600
Check No: CC Init. YML
Receipt No.: 3456033
For BLM Use Only

When Recorded Return Document

Gloria Anderson
P.O. Box 1550
Quartzsite Az 85359

Check here if this is a change of address.

Telephone: 210 854 4850

E-mail address: _____

AFFIDAVIT OF PERFORMANCE OF ANNUAL WORK

1. State of Arizona, County of La Paz ss:

2. I (Name) Paul B Range

3. Reside at (Address) 1977 CR 232

City Floresville County Wilson

State Tx Zip 78114 being duly sworn, depose and say that I am a citizen of the United States, more than eighteen years of age, and that all of the facts set forth in this affidavit, subject to the provisions and penalties of 18 U.S.C. 1001 pertaining to the filing of false, fictitious, or fraudulent statements with the United States, are true and correct according to the best of my knowledge, information and belief.

4. Owner's name and address (if not shown in Items 1-3 above). Gloria Anderson
1977 CR 232, Floresville Tx 78114

5. That I am personally acquainted with the mining claim(s). The work and improvements were made by and at the expense of the owner(s) of said claim(s). Said contiguous group of claims, listed on this document, are situated in the

(optional) Mining District; _____ County, Arizona.

RECEIVED
BLM AZ STATE OFFICE
2015 DEC 18 A 10:10
PHOENIX, ARIZONA

BLM
Date
Stamp

Line No.	AMC NUMBER	CLAIM/SITE NAME	COUNTY RECORDER DATA (if available)	TWP	RNG	SEC
1	428762	Gully #1	2014-02335	4N	20W	3
2	428763	Gully #2	2014-02334	4N	20W	3
3	428764	Gully #3	2014-02333	4N	20W	3
4	428765	Gully #4	2014-02402	4N	20W	3
5						
6						

RECEIVED
BLM AZ STATE OFFICE
2015 DEC 18 A 10:10
PHOENIX, ARIZONA

7					
8					
9					
10					

6. That between the dates starting at 12 o'clock noon on September 1, 20 14 and ending at 12 o'clock noon on September 1, 20 15 at least \$ 400 dollars worth of work and improvements were done and performed upon said claim(s) or upon one or more of a contiguous group of claims for the benefit of all, wholly or partly outside of a contiguous group of claims for the benefit of all, not including the location work.

7. That the following persons were employed to perform the work and improvements described herein: Paul Range, B.F. Henry and Gloria Anderson

8. That the work and improvements performed were: Repair Roads, place gravel on roads to repair storm damage, fill ruts, clean up trash, move large rocks from roads.

9. Dated: 12/18/2015 Signature: Paul B. Range

SUBSCRIBED AND SWORN TO before me, a Notary Public, this 18th day of DECEMBER 2015

By: PAUL B RANGE

Notary Public [Signature]

My Commission Expires DEC 21, 2017

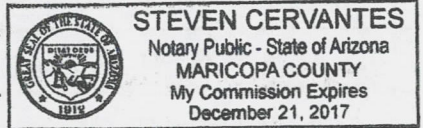

Bureau of Land Management
Arizona State Office
www.blm.gov/az

No. of Claims: 4 x \$10 = 40
 Check No.: CC Init. MLC
 Receipt No.: 3456633
 For BLM Use Only

**United States Department of the Interior
Bureau of Land Management
LANDS/RECREATION & PLANNING
ONE N CENTRAL AVE
PHOENIX, AZ 85004 -2203
Phone: 602-417-9200**

Receipt

No: 3456633

Transaction #: 3556271	
Date of Transaction: 12/18/2015	
CUSTOMER:	
GLORIA J ANDERSON PO BOX 1550 QUARTZSITE, AZ 85346-1550 US	

LINE #	QTY	DESCRIPTION	REMARKS	UNIT PRICE	TOTAL
1	1.00	LOCATABLE MINERALS / MINING CLAIMS- NOT NEW-UNADJUD, ONE AUTH NO. ONLY / MINING CLAIM MONEY RECEIVED CASES: AMC430126/\$100.00	POL 2015/4 NOI 2015/6	- n/a -	100.00
TOTAL:					\$100.00

PAYMENT INFORMATION			
NOTE: Items will appear on credit card statement as "Bureau of Land Mgmt CO".			
1	AMOUNT:	100.00	POSTMARKED: N/A
	TYPE:	CREDIT CARD	RECEIVED: 12/18/2015
	NAME:	ANDERSON, GLORIA J PO BOX 1550 QUARTZSITE AZ 85346-1550 US	
	CARD NO:	XXXXXXXXXXXX4087	AUTH CODE: 979832
	NAME ON CARD:	GLORIA J ANDERSON	
	EXPIRES:	05/2016	
	SIGNATURE:		

REMARKS

This receipt was generated by the automated BLM Collections and Billing System and is a paper representation of a portion of the official electronic record contained therein.

UNITED STATES
DEPARTMENT OF THE INTERIOR
BUREAU OF LAND MANAGEMENT

40

428762
430125

MAINTENANCE FEE WAIVER CERTIFICATION

FORM APPROVED
OMB NO. 1004-0114
Expires: October 31, 2016

SEE INSTRUCTIONS ON PAGE 2

1. This small miner waiver is filed for the assessment year beginning on September 1, 2015 and ending on September 1, 2016.
2. The undersigned and all related parties owned ten or fewer mining claims, mill, or tunnel sites located and maintained on Federal lands in the United States of America on September 1, 2015.
3. The undersigned have performed the assessment work required by law for each mining claim listed prior to filing this waiver and understand that by filing this form, the undersigned must file an affidavit of assessment work with the Bureau of Land Management (BLM) by the December 30th following the filing of this waiver.
4. The undersigned understand that if the assessment work obligation has not yet come due under 30 U.S.C. 28 (for those claims in their first assessment year only), a notice of intent to hold reciting this condition must be recorded by the December 30th following the filing of this waiver.
5. The undersigned understand that mill and tunnel sites may also be listed on this waiver and be waived from payment of the maintenance fee, and that a notice of intent to hold for these sites is required to be filed with the BLM by the December 30th following the filing of this waiver.
6. The undersigned understand and acknowledge that pursuant to 43 U.S.C. 1212 and 18 U.S.C. 1001, the filing or recording of a false, fictitious, or fraudulent document with the BLM may result in a fine of up to \$250,000, a prison term not to exceed five years, or both.
7. The mining claims, mill or tunnel sites for which this waiver from payment of the maintenance fees is requested are:

CLAIM OR SITE NAME	BLM RECORDATION SERIAL NUMBER
1. Gully #1	428762
2. Gully #2	428763
3. Gully #3	428764
4. Gully #4	428765
5. Gully #5	430126
6. Gully #6	430127
7. Gully #7	430128
8. Gully #8	430129
9. Gully #9	430130
10.	

The owner(s) (claimants) of the above mining claims and sites are:

Coloria Anderson
(Owner's Name - Please Print)

P.O. Box 1550
(Owner's Mailing Address)

Coloria Anderson
(Owner's Signature)

Quartzsite AZ 85359
(City) (State) (Zip Code)

(Owner's Name - Please Print)

(Owner's Mailing Address)

(Owner's Signature)

(City)

(State)

(Zip Code)

(Owner's Name - Please Print)

(Owner's Mailing Address)

(Owner's Signature)

(City)

(State)

(Zip Code)

(Owner's Name - Please Print)

(Owner's Mailing Address)

(Owner's Signature)

(City)

(State)

(Zip Code)

PHOENIX, ARIZONA

2015 JUN -14 A 9:29

RECEIVED
BLM AZ STATE OFFICE

ENTERED
SEP 1 2015

BY: RE

428762

NOTICE OF INTENTION TO HOLD MINING CLAIMS/SITES

When Recorded Return Document to:

Gloria Anderson
P.O. Box 1550
Quartzsite, AZ 85359

RECEIVED
BLM AZ STATE OFFICE
PHOENIX, AZ
2014 DEC 19 A 9:51
BLM
Date
Stamp

Check here if this is a change of address.

Telephone: 210 854 4850

E-mail Address gloria@reliancecommunity.com

I (We) intend to hold the claims(s) and/or site(s) listed below for the calendar year 2015, and I (We) have filed or will file a Notice of Intent to Hold in the county where the claim (s) is located.

Reason for filing a Notice of Intent to Hold instead of an assessment work filing (check one):

- Maintenance fee was paid to maintain claim(s) during this assessment year.
- Mill or tunnel sites.
- Claim(s) was located during the current assessment year.
- BLM has deferred assessment work (attach copy of decision granting deferment, or pending petition for deferment including date petition was filed.)

Line No.	AMC NUMBER	CLAIM/SITE NAME	COUNTY RECORDER DATA (If available)	TWP	RNG	SEC
1	428762	Gully #1	2014-02335	4N	20W	3
2	428763	Gully #2	2014-02334	4N	20W	3
3	428764	Gully #3	2014-02333	4N	20W	3
4	428765	Gully #4	2014-02402	4N	20W	3
5						
6						
7						
8						
9						
10						

INTERED
DEC 22 2014
BY: RAM

NOTICE OF INTENTION TO HOLD MINING CLAIMS/SITES
page 2

BLM
Date
Stamp

RECEIVED
BLM, AZ STATE OFFICE

2014 DEC 19 A 9:51

PHOENIX, AZ

1. State of Arizona, County of La Paz

2. I (Name) Gloria Anderson

3. Reside at (Address) 1977 County Road 232

City Floresville County Wilson State Tx Zip 78114

being duly sworn, depose and say that I am a citizen of the United States, more than eighteen years of age, that all of the facts set forth in this notice, subject to the provisions and penalties of 18 U.S.C. 1001 pertaining to the filing of false, fictitious, or fraudulent statements with the United States, are true and correct according to the best of my knowledge, information and belief.

4. Owner's name and address (If not shown in Items 1-3 above).

5. Dated: 18 Aug 2014 Signature: Gloria Anderson

Bureau of Land Management
Arizona State Office
www.az.blm.gov

No. of Claims: 4 x \$10 = 40.00
Check No: C/C Init. GA
Receipt No.: 3193476
For BLM Use Only

United States Department of the Interior
Bureau of Land Management
 LANDS/RECREATION & PLANNING
 ONE N CENTRAL AVE
 PHOENIX, AZ 85004 -2203
 Phone: 602-417-9200

Receipt

No: 3193476

Transaction #: 3286878	
Date of Transaction: 12/19/2014	
CUSTOMER:	
PAUL RANGE PO BOX 1550 QUARTZSITE, AZ 85346-1550 US	 BY: <i>Roman</i>

LINE #	QTY	DESCRIPTION	REMARKS	UNIT PRICE	TOTAL
1	6.00	LOCATABLE MINERALS / MINING CLAIMS-NEW, UNADJUD, ONE OR MORE AUTH NOS / NEW MINING CLAIMS LOCATION FEE CASES: AMC430125/\$37.00, AMC430126/\$37.00, AMC430127/\$37.00, AMC430128/\$37.00, AMC430129/\$37.00, AMC430130/\$37.00		- n/a -	222.00
2	6.00	LOCATABLE MINERALS / MINING CLAIMS-NEW, UNADJUD, ONE OR MORE AUTH NOS / NEW MINING CLAIM PROCESSING FEE CASES: AMC430125/\$20.00, AMC430126/\$20.00, AMC430127/\$20.00, AMC430128/\$20.00, AMC430129/\$20.00, AMC430130/\$20.00		- n/a -	120.00
3	6.00	LOCATABLE MINERALS / MINING CLAIMS-NEW, UNADJUD, ONE OR MORE AUTH NOS / NEW MINING CLAIMS MAINTENANCE FEE CASES: AMC430125/\$155.00, AMC430126/\$155.00, AMC430127/\$155.00, AMC430128/\$155.00, AMC430129/\$155.00, AMC430130/\$155.00		- n/a -	930.00
4	1.00	LOCATABLE MINERALS / MINING CLAIMS-NOT NEW-UNADJUD, ONE AUTH NO. ONLY / MINING CLAIM MONEY RECEIVED CASES: AMC428762/\$40.00	NOI (4) 2014	- n/a -	40.00
TOTAL:					\$1,312.00

PAYMENT INFORMATION			
NOTE: Items will appear on credit card statement as "Bureau of Land Mgmt CO".			
1	AMOUNT:	1312.00	POSTMARKED: N/A
	TYPE:	CREDIT CARD	RECEIVED: 12/19/2014

NAME:	RANGE, PAUL PO BOX 1550 QUARTZSITE AZ 85346-1550 US		
CARD NO:	XXXXXXXXXXXX6567	AUTH CODE:	001654
NAME ON CARD:	PAUL RANGE		
EXPIRES:	04/2017		
SIGNATURE:			

REMARKS

This receipt was generated by the automated BLM Collections and Billing System and is a paper representation of a portion of the official electronic record contained therein.

UNITED STATES
DEPARTMENT OF THE INTERIOR
BUREAU OF LAND MANAGEMENT

1396

AMC 428762

MAINTENANCE FEE WAIVER CERTIFICATION

FORM APPROVED
OMB NO. 1004-0114
Expires: October 31, 2016

SEE INSTRUCTIONS ON PAGE 2

- This small miner waiver is filed for the assessment year beginning on September 1, 2014 and ending on September 1, 2015.
- The undersigned and all related parties owned ten or fewer mining claims, mill, or tunnel sites located and maintained on Federal lands in the United States of America on September 1, 2014.
- The undersigned have performed the assessment work required by law for each mining claim listed prior to filing this waiver and understand that by filing this form, the undersigned must file an affidavit of assessment work with the Bureau of Land Management (BLM) by the December 30th following the filing of this waiver.
- The undersigned understand that if the assessment work obligation has not yet come due under 30 U.S.C. 28 (for those claims in their first assessment year only), a notice of intent to hold reciting this condition must be recorded by the December 30th following the filing of this waiver.
- The undersigned understand that mill and tunnel sites may also be listed on this waiver and be waived from payment of the maintenance fee, and that a notice of intent to hold for these sites is required to be filed with the BLM by the December 30th following the filing of this waiver.
- The undersigned understand and acknowledge that pursuant to 43 U.S.C. 1212 and 18 U.S.C. 1001, the filing or recording of a false, fictitious, or fraudulent document with the BLM may result in a fine of up to \$250,000, a prison term not to exceed five years, or both.
- The mining claims, mill or tunnel sites for which this waiver from payment of the maintenance fees is requested are:

CLAIM OR SITE NAME	BLM RECORDATION SERIAL NUMBER
1. Gully #1	428762
2. Gully #2	428763
3. Gully #3	428764
4. Gully #4	428765
5.	
6.	
7.	
8.	
9.	
10.	

RECEIVED
BLM AZ STATE OFFICE
2014 AUG 21 P 1:58
PHOENIX ARIZONA

The owner(s) (claimants) of the above mining claims and sites are:

Coloria Anderson
 (Owner's Name - Please Print)
 P.O. Box 1550
 (Owner's Mailing Address)

Coloria Anderson
 (Owner's Signature)
 Quartzsite
 (City) Az 85359
 (State) (Zip Code)

(Owner's Name - Please Print)
 (Owner's Mailing Address)

(Owner's Signature)
 (City) (State) (Zip Code)

(Owner's Name - Please Print)
 (Owner's Mailing Address)

(Owner's Signature)
 (City) (State) (Zip Code)

(Owner's Name - Please Print)
 (Owner's Mailing Address)

(Owner's Signature)
 (City) (State) (Zip Code)

(Continued on page 2)

ENTERED
 SEP 11 2014
 BY: [Signature]

NW
9/22/2014
[Signature]

(Owner's Name - Please Print)

(Owner's Signature)

(Owner's Mailing Address)

(City)

(State)

(Zip Code)

(Owner's Name - Please Print)

(Owner's Signature)

(Owner's Mailing Address)

(City)

(State)

(Zip Code)

(Owner's Name - Please Print)

(Owner's Signature)

(Owner's Mailing Address)

(City)

(State)

(Zip Code)

(Owner's Name - Please Print)

(Owner's Signature)

(Owner's Mailing Address)

(City)

(State)

(Zip Code)

18 U.S.C. 1001 and 43 U.S.C. 1212 make it a crime for any person knowingly and willfully to make to any department or agency of the United States any false, fictitious or fraudulent statements or representations as to any matter within its jurisdiction.

INSTRUCTIONS

1. This certification is made under the provisions of 43 U.S.C. § 1744 and 30 U.S.C. §28-28k and the regulations thereunder (43 CFR Part 3830).
2. The claimant(s) must fill in the dates in paragraph 1 for the beginning and ending of the assessment year for which this waiver is sought.
3. The claimant(s) must fill in the date in paragraph 2 for the beginning of the assessment year for which this waiver is sought.
4. All claim and site names and BLM serial numbers must be listed for the mining claims, mill sites, and tunnel sites for which the waiver is sought.
5. All owners of the mining claims, mill sites, and tunnel sites and their addresses must be given.
6. This waiver form must be signed by all the claimants or their designated agent, in original form. If an agent is designated, a notarized designation of agent, signed by all of the claimants with proper address given, must be submitted with this waiver.
7. This form must be filed no later than September 1st for the upcoming assessment year in the BLM State Office where the mining claims or sites are recorded, or the waiver cannot be granted by the BLM. (Example: To obtain a waiver for the assessment year 2012, which begins on September 1, 2011, you must qualify for and file for a waiver no later than September 1, 2011, in the proper BLM State Office.)
8. For all mining claims which require assessment work, you must record an affidavit of labor on or before the December 30th immediately following the filing of this waiver. For all other mining claims or sites waived, you must record a notice of intent to hold on or before the December 30th immediately following the filing of this waiver.
9. Mill and tunnel sites may also be listed on this waiver and be waived from payment of the maintenance fee. A notice of intent to hold for these sites is required to be filed by the December 30th following the filing of this waiver.

FOR OFFICIAL USE ONLY

NOTICES

The Privacy Act and 43 CFR 2.48(d) require that you be furnished the following information in connection with the information requested by this form.

AUTHORITY: 30 U.S.C. 28f and 43 CFR part 3835 permit collection of the information requested by this form.

PRINCIPAL PURPOSE: The BLM will use the information you provide to verify that the owner(s) (claimant(s)) of a mining claim has/have complied with 30 U.S.C. 28f and 43 CFR part 3835 and is/are entitled to perform assessment work in lieu of paying the maintenance fee for the mining claims listed on this form.

ROUTINE USES: The BLM will only disclose this information in accordance with the provisions at 43 CFR 2.56(b) and (c).

EFFECT OF NOT PROVIDING INFORMATION: Disclosure of the requested information is required by 30 U.S.C. 28f and 43 CFR part 3835 for those claimants qualified to request the small miner waiver allowed. Failure to submit all the requested information or to complete this form will delay the BLM's processing of the form and may preclude the BLM's acceptance of the maintenance fee waiver request, which may result in forfeiture of the mining claim or site by the claimant.

The Paperwork Reduction Act requires us to inform you that:

The BLM collects this information to determine whether or not you are qualified for waiver of maintenance fees.

Submission of the requested information is necessary to obtain or retain a benefit.

You do not have to respond to this or any other Federal agency-sponsored information collection unless it displays a currently valid OMB control number.

BURDEN HOURS STATEMENT: Public reporting burden for this form is estimated to average 20 minutes per response, including the time for reviewing instructions, gathering and maintaining data, and completing and reviewing the form. You may submit comments regarding the burden estimate or any other aspect of this form to: U.S. Department of the Interior, Bureau of Land Management (1004-0114), Bureau Information Collection Clearance Officer (WO-630), Mail Stop 401 LS, 1849 C St., N.W., Washington, D.C. 20240.

PHOENIX, ARIZONA

2014 AUG 21 P 1:56

RECEIVED
BLM AZ STATE OFFICE

Gloria Anderson

1977 CK 232

Floresville Tx 78114

RECEIVED
BLM AZ STATE OFFICE

2014 AUG 21 P 1:56

PHOENIX, ARIZONA

Bureau of Land Management
Attn. Maintenance Fee Waver

One North Central Ave. Suite 800
Phoenix, Arizona 85004-4427

SAN ANTONIO TX 780
RIO GRANDE DISTRICT
18 AUG 2014 PM 4 L



85004442700

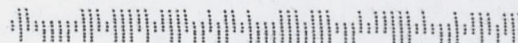

NOTICE!!

These documents have been scanned!

Do not place un-scanned documents beneath this notice!

Do not remove this notice from this file!

GPO Jacket No. 560-102
Print Order 61540
Rise Business Services, LLC
Job=AZ15 5/10/2019



Box Number= AZ15033



Claim Begin-End: AMC428762-AMC428765

5 Miscellaneous



AZ15033-6

AMC428474-AMC428905

**NO
DOCUMENTS
FOUND**

NO DOCUMENTS FOUND
NO DOCUMENTS FOUND

NOTICE!!

These documents have been scanned!

Do not place un-scanned documents beneath this notice!

Do not remove this notice from this file!

GPO Jacket No. 560-102
Print Order 61540
Rise Business Services, LLC
Job=AZ15 5/10/2019



Box Number= AZ15033



Claim Begin-End: AMC428762-AMC428765

6 Location Notices-Amendments and Supporting Documents



AZ15033-6

AMC428474-AMC428905

MILING CLAIM STATUS REPORT

Data Entered: 07/18/14 RAM

MTP Checked By: EG
GEO Checked By: EG

LEAD SERIAL NUMBER: AMC 428762 thru AMC 428765

NUMBER OF CLAIMS & TYPE:

4 LODE
____ PLACER
____ ASSOCIATION PLACER
____ MILL SITE
____ TUNNEL SITE

CHARGES:

Location Fee @ \$34 = \$ 136
Processing Fee @ \$20 = \$ 80
Maintenance Fee @ \$140 = \$ 560
Add'l Maint Fee for Assoc Placer = \$ _____
SUBTOTAL \$ 776
Other Fees \$ _____
Other Fees \$ _____
TOTAL \$ 776.00

TOTAL ACREAGE: _____ Per Claim
(Placer Only)

NUMBER OF LOCATORS: 1

DOCUMENTS RECEIVED VIA: Over-the-Counter [] Mail [] **TIMELY FILED:** Yes [] No []

LEGAL DESCRIPTION: T 4N R 20W SEC 3
T _____ R _____ SEC _____
T _____ R _____ SEC _____
T _____ R _____ SEC _____
T _____ R _____ SEC _____

BLM [] FOREST SERVICE [] _____ SUBJ TO PL 359: Yes [] No []
WILDERNESS AREA [] _____

SPLIT ESTATE: N/A [] SX [] PX [] OTHER [] _____
SRHA [] Was proper Notice filed if located on SHRA Land? Yes [] No []

RECONVEYED MINERALS ON BLM LAND REQUIRE OPENING ORDER FROM 1944 TO 1993:
Open to Entry On _____ N/A []

COMMENTS/STATUS: VOID [] PARTIALLY VOID [] PVT MINERALS [] WITHDRAWN LANDS []
OTHER [] _____

[] Claimant acknowledges that portions of the following claim(s) site(s) may be void or voidable.

Printed Name of Claimant _____ Signature of Claimant _____

*****FINAL ADJUDICATION*****

DATE 8/13/14 INITIALS AT

AMC428762

LOCATION NOTICE FOR LODE MINING CLAIM

NOTICE IS HEREBY GIVEN that the GULLY # 1
_____ lode mining claim has been located
by GLORIA J. ANDERSON whose current mailing
address is P.O. Box 1550
QUARTZ SITE, ARIZONA 85359

BLM
Date
Stamp
PHOENIX, AZ
2014 JUL 11 A 10:50
RECEIVED
BLM AZ STATE OFFICE

The general course of this claim is EAST TO WEST, and it is situated in LA PAZ
County, Arizona. This claim is 1500 feet in length and 600 feet in width. This claim runs
from the location monument on which this location notice is posted approximately 50 feet in a
WEST direction to the WEST end line and 1450 feet in a EAST direction to the
EAST end line. This claim is marked by six monuments, one at each corner and one at the center of each
end line of the claim.

The location monument on which this notice is posted is situated within Section 3, Township 4
N, Range 20 W, Gila Salt River Base and Meridian, Arizona and this claim encompasses portions
of the following quarter section (s), section (s), Township (s) and Range (s) NW 1/4 SECTION 3
T-4N, R20W

Gila Salt River Base and Meridian, Arizona.

The locality of this claim with reference to some natural object or permanent monument and additional information
(if any) concerning its locality are as follows: SW CORNER STARTS AT 1/4 SECTION MARKER
FOR SECTION 3-4, T-4N. LOCATION MARKER IS 300 FEET
NORTH AND 50' EAST OF 1/4 SECTION MARKER

DATED AND POSTED on the ground this 9TH day of JULY, 2014.

LOCATOR (s) Gloria J. Anderson

Form MCF100
Revised July 2005

AMC 428762

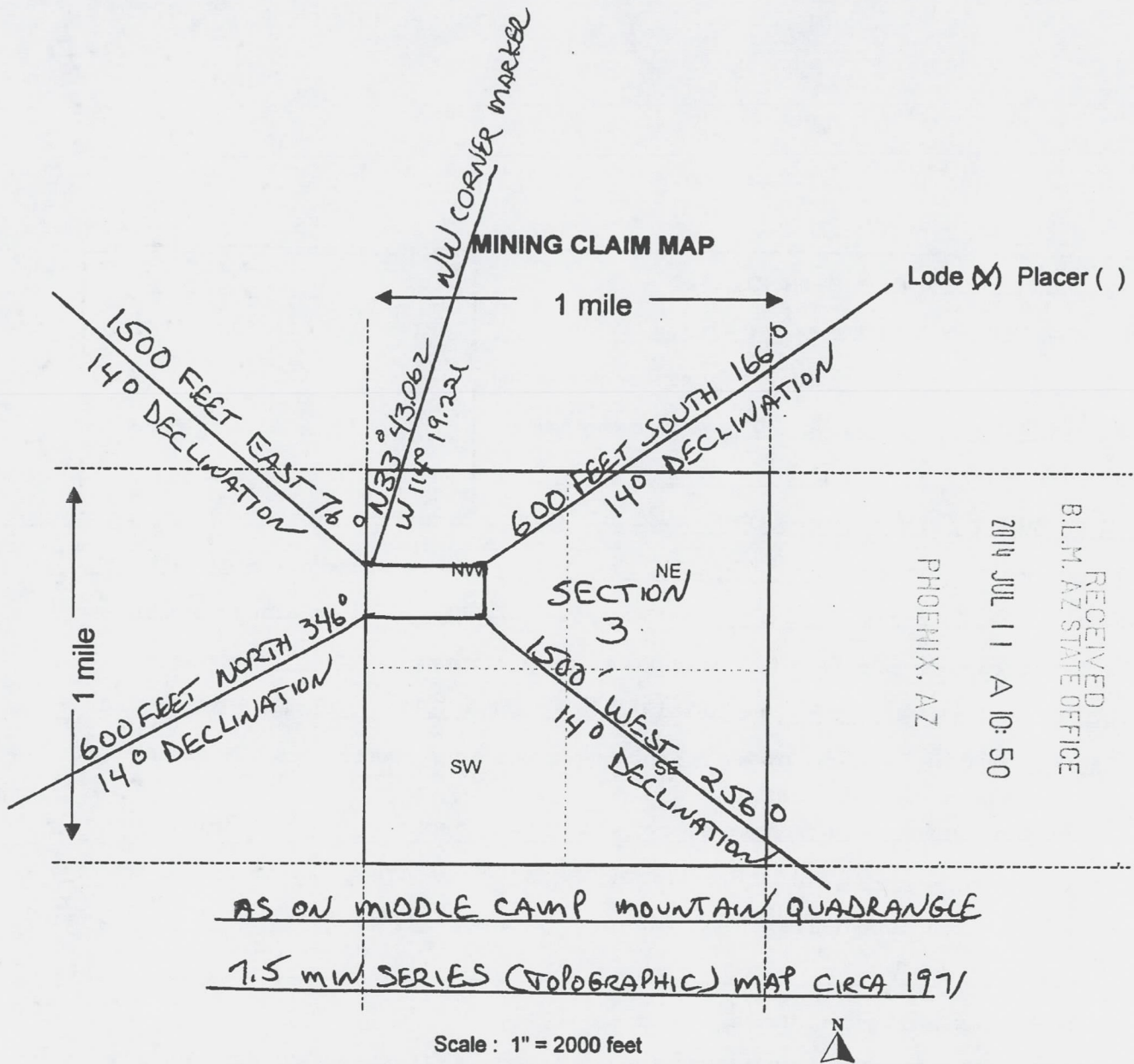

AMC4287621

1. The above map depicts the GULLY #1 mining claim, which is located in Section (s) 3, Township 4 N, Range 20 W, Gila and Salt River Base and Meridian, LA PAZ County, Arizona.
2. The type of corner and location monuments used are as follows: 2" PVC CAPPED AND FILLED PIPE WITH STEEL ROD DRIVEN 2 FEET INTO ROCK.
3. The bearings and distances in degrees and feet between claim corners are as depicted on the map.

Form MCF100a
Revised July 2005

LOCATION NOTICE FOR LODE MINING CLAIM

NOTICE IS HEREBY GIVEN that the GULLY # 2
_____ lode mining claim has been located
by GLORIA J. ANDERSON whose current mailing
address is P.O. Box 1550
QUARTZSITE, ARIZONA 85359

BLM
Date
Stamp

PHOENIX, AZ

2014 JUL 11 A 10:50

RECEIVED
BLM, AZ STATE OFFICE

The general course of this claim is NORTH WEST TO SOUTH EAST and it is situated in LA PAZ
County, Arizona. This claim is 1500 feet in length and 600 feet in width. This claim runs
from the location monument on which this location notice is posted approximately 300 feet in a
NE direction to the NW end line and 300 feet in a NE direction to the
SW end line. This claim is marked by six monuments, one at each corner and one at the center of each
end line of the claim.

The location monument on which this notice is posted is situated within Section 3, Township 4
W, Range 20 W, Gila Salt River Base and Meridian, Arizona and this claim encompasses portions
of the following quarter section (s), section (s), Township (s) and Range (s) CENTER SECTION 3
T-4N, R 20W

Gila Salt River Base and Meridian, Arizona.

The locality of this claim with reference to some natural object or permanent monument and additional information
(if any) concerning its locality are as follows: 3200 FEET IN A SE DIRECTION FROM THE
STREAM JUNCTION AT LEFT QUADRENT OF SECTION 3
AND EXACTLY AT LATITUDE 33° 42' 55.2492 N LONGITUDE 114° 18' 55.4688 W

DATED AND POSTED on the ground this 9th day of JULY, 2014.

LOCATOR (s) Gloria J. Anderson

Form MCF100
Revised July 2005

AMC428763

MINING CLAIM MAP

Lode () Placer ()

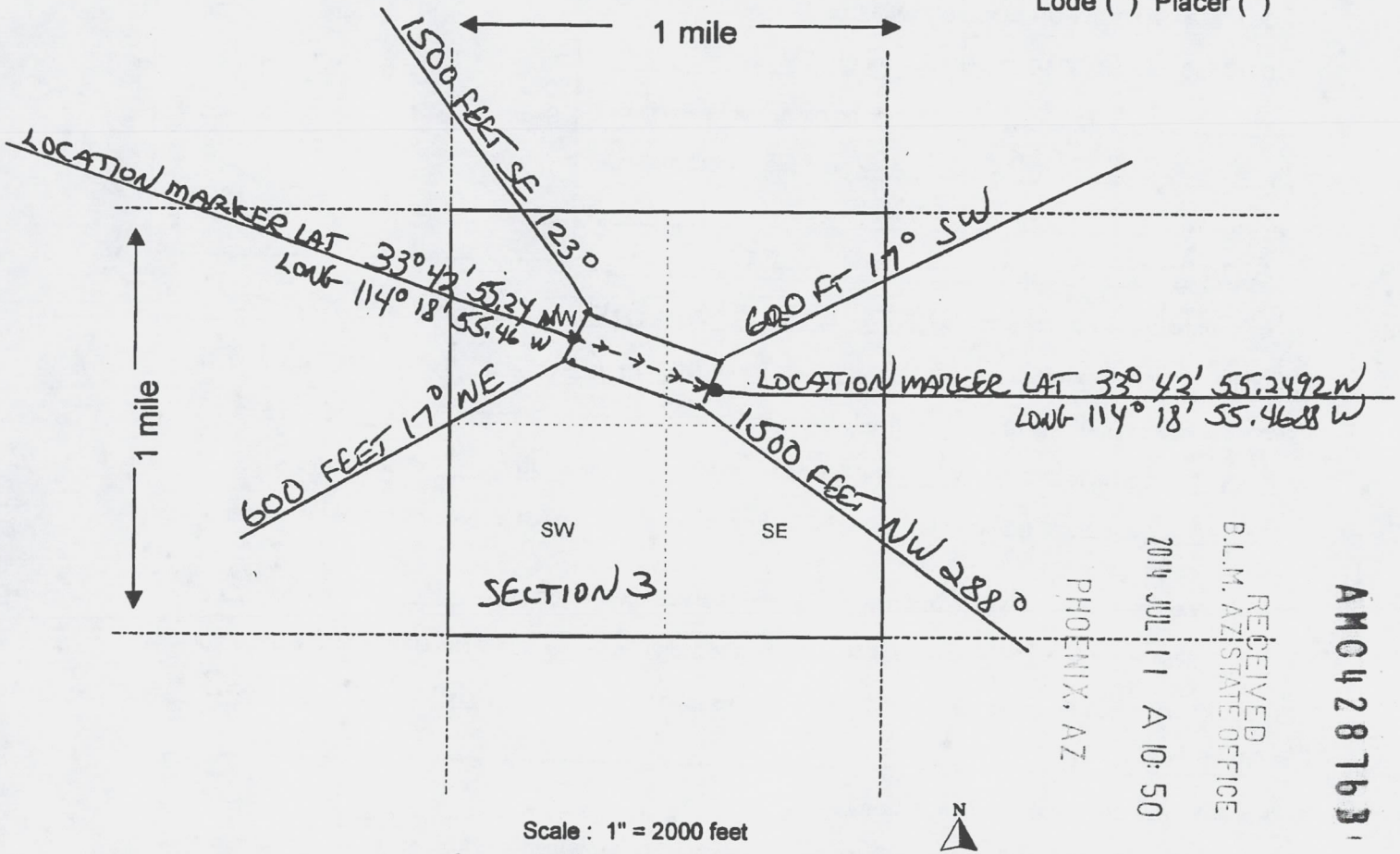

- The above map depicts the GULLY #2 mining claim, which is located in Section (s) 3, Township 4 W, Range 20 W, Gila and Salt River Base and Meridian, LA PAZ County, Arizona.
- The type of corner and location monuments used are as follows: 2" CAPPED AND FILLED PVC PIPE WITH STEEL ROD DRIVEN 2 FT INTO ROCK
- The bearings and distances in degrees and feet between claim corners are as depicted on the map.

Form MCF100a
Revised July 2005

RECEIVED
B.L.M. AZ STATE OFFICE

2014 JUL 11 A 10:50

PHOENIX, AZ

BLM
Date
Stamp

LOCATION NOTICE FOR LODE MINING CLAIM

NOTICE IS HEREBY GIVEN that the GULLY # 3

_____ lode mining claim has been located

by GLORIA J. ANDERSON whose current mailing

address is P.O. BOX 1550

QUARTZ SITE, ARIZONA 85359

The general course of this claim is NORTH WEST TO SOUTH EAST and it is situated in LA PAZ

County, Arizona. This claim is 1500 feet in length and 600 feet in width. This claim runs

from the location monument on which this location notice is posted approximately 300 feet in a

NE direction to the NW end line and 300 feet in a NE direction to the

SW end line. This claim is marked by six monuments, one at each corner and one at the center of each end line of the claim.

The location monument on which this notice is posted is situated within Section 3, Township 4

W, Range 20 W, Gila Salt River Base and Meridian, Arizona and this claim encompasses portions

of the following quarter section (s), section (s), Township (s) and Range (s) CENTER SECTION 3

T-4N, R 20 W

Gila Salt River Base and Meridian, Arizona.

The locality of this claim with reference to some natural object or permanent monument and additional information

(if any) concerning its locality are as follows: 3200 FEET IN A SE DIRECTION FROM THE

STREAM JUNCTION AT

AND EXACTLY AT LATITUDE 33° 42' 55.2492 N LONGITUDE 114° 18' 55.468 W

DATED AND POSTED on the ground this 9TH day of JULY, 2014.

LOCATOR (s) Gloria Anderson

AM0428764

Form MCF100
Revised July 2005

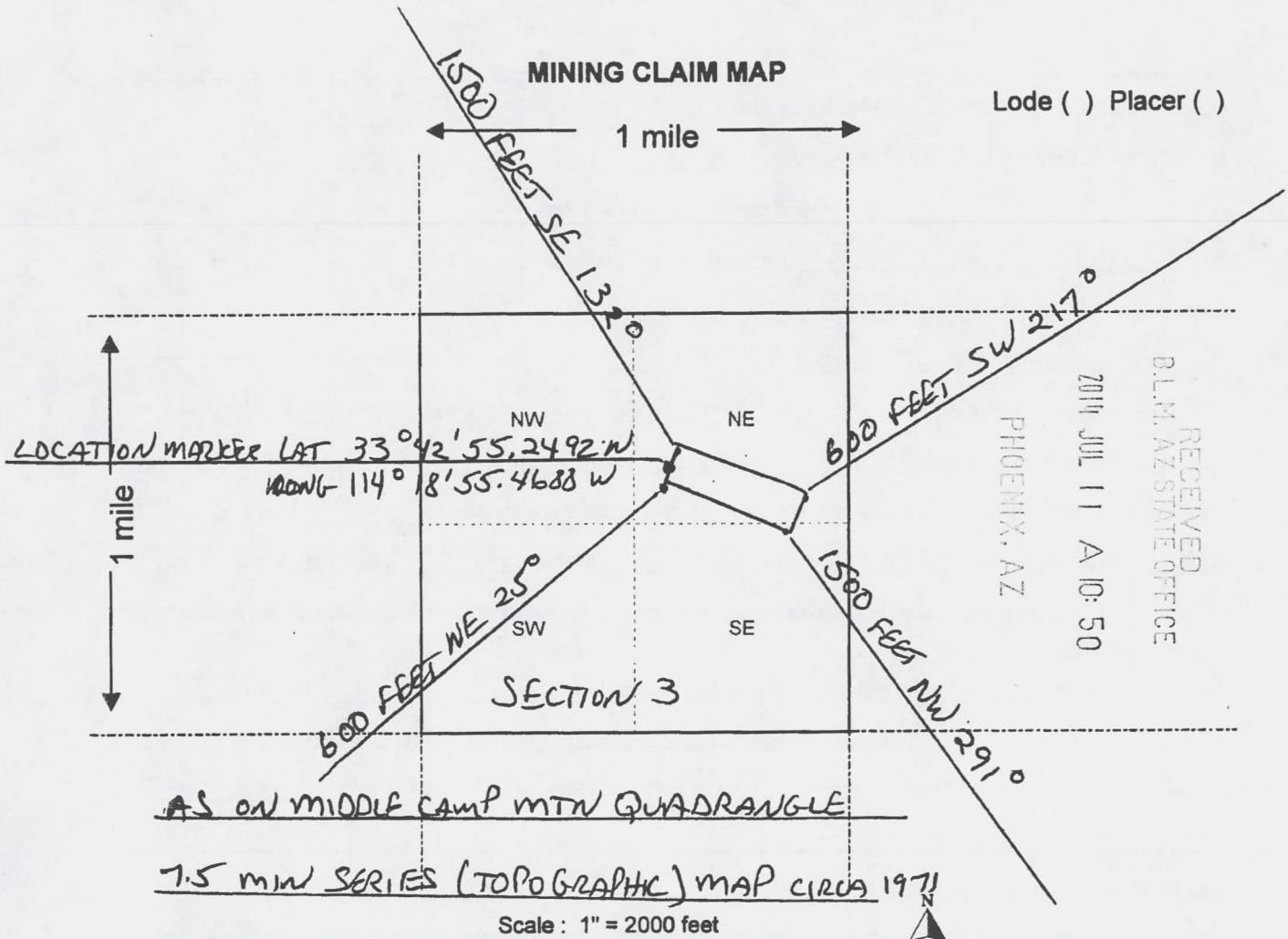

1. The above map depicts the GULLY # 3 mining claim, which is located in Section (s) 3, Township 4 N, Range 20 W, Gila and Salt River Base and Meridian, LA PAZ County, Arizona.
2. The type of corner and location monuments used are as follows: 2" CAPPED AND FILED PVC PIPE WITH STEEL ROD DRIVEN 2 FEET INTO ROCK.
3. The bearings and distances in degrees and feet between claim corners are as depicted on the map.

Form MCF100a
Revised July 2005

LOCATION NOTICE FOR LODE MINING CLAIM

NOTICE IS HEREBY GIVEN that the GULLY #4
_____ lode mining claim has been located
by GLORIA J ANDERSON whose current mailing
address is P.O. BOX 1550
QUARTZ SITE, ARIZONA 85359

RECEIVED
BLM, AZ STATE OFFICE
2014 JUL 11 A 10:50
PHOENIX, AZ
BLM
Date
Stamp

The general course of this claim is EAST TO WEST and it is situated in LA PAZ
County, Arizona. This claim is 1500 feet in length and 600 feet in width. This claim runs
from the location monument on which this location notice is posted approximately 2010 feet in a
SW direction to the W end line and 50 feet in a N direction to the
N end line. This claim is marked by six monuments, one at each corner and one at the center of each
end line of the claim.

The location monument on which this notice is posted is situated within Section 3, Township 4
N, Range 20 W, Gila Salt River Base and Meridian, Arizona and this claim encompasses portions
of the following quarter section (s), section (s), Township (s) and Range (s) SW 1/4, SEC 3
T-4N, R-20W

Gila Salt River Base and Meridian, Arizona.

The locality of this claim with reference to some natural object or permanent monument and additional information
(if any) concerning its locality are as follows: 2010 FEET TO LODE MARKER IN A

SE DIRECTION FROM MONUMENT LOCATED AT
N33° 43.062" W 114° 19.221" Q/W FILLED AND CAPPED PVC PIPE

DATED AND POSTED on the ground this 9th day of JULY, 2014.

LOCATOR (s) Gloria J Anderson

Form MCF100
Revised July 2005

AMC428765

MINING CLAIM MAP

Lode () Placer ()

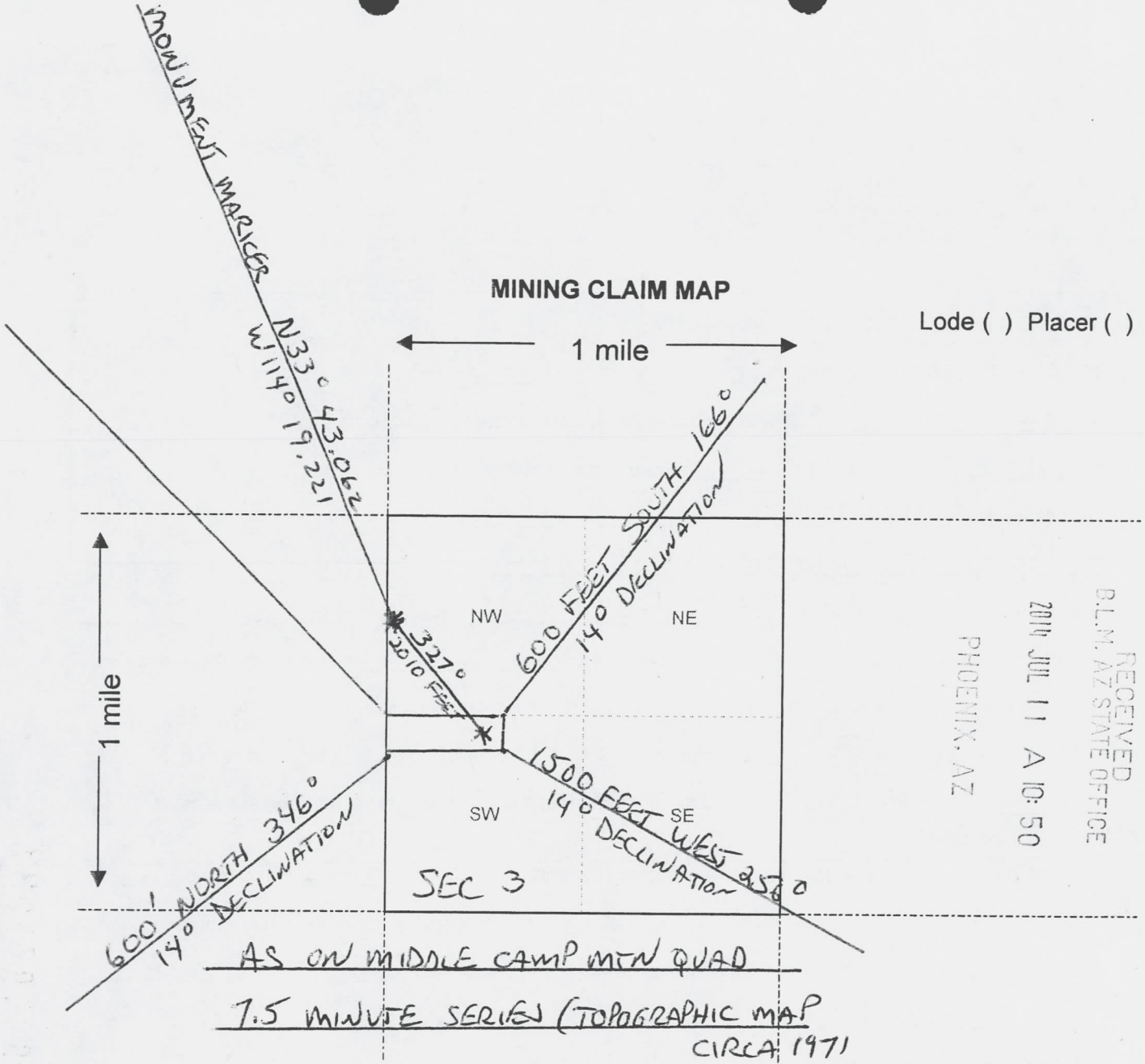

RECEIVED
B.L.M. AZ STATE OFFICE
2014 JUL 11 A 10:50
PHOENIX, AZ

AMC428765

Scale: 1" = 2000 feet



1. The above map depicts the GULLY # 4 mining claim, which is located in Section (s) 3, Township 4 N, Range 20 W, Gila and Salt River Base and Meridian, LA PAZ County, Arizona.

2. The type of corner and location monuments used are as follows: 2" PLASTIC PVC PIPE

FILED AND CAPPED 200 FEET AT 327° FROM LODGE MARKER N33° 43.062'

3. The bearings and distances in degrees and feet between claim corners are as depicted on the map. W 114° 19.221'

Form MCF100a
Revised July 2005

Input Parameters for Geographic Report with Land

System Id = CR

Admin State = AZ

Geo State =

Casetype Begins With

Case Disp Txt = AUTHORIZED, CANCELLED, EXPIRED, PENDING, REJECTED, RELINQUISHED, VOID, WITHDRAWN

Mer Twp Rng = 14 0040N 0200W

Section = 003, 999

Mtrs =

Commodity =

Commodity Txt =

Pending Org =

Pend Org Decode =

Total Rows Returned: 0

RUN TIME: 10:34 AM

**UNITED STATES DEPARTMENT OF INTERIOR
BUREAU OF LAND MANAGEMENT
GEOGRAPHIC REPORT WITH LAND
Sorted by Serial Number**

**RUN DATE: 07/11/2014
Page 1 of 1**

Adm State:

